



Indian Union Vehicle Registration Certificate
Issued by Government of Maharashtra



Regn. Number MH31FC8548 **Date of Regn.** 27-08-2024 **Regn. Validity** As per Fitness

Chassis Number
 MA3C2FB35RE889229

Owner Serial ①

Engine / Motor Number
 K12NN10R1517

Owner Name
 SAI TOURS AND TRAVELS

Son / Wife / Daughter of (In case of Individual Owner)
 SAI TOURS AND TRAVELS

Fuel
 PETROL

Emission Norms
 BHARAT STAGE VI

Address
 PROP. VILAS TUARE PLOT NO.23 HANU, GALLI NEAR 2ND BUS STOP GORLE, LAYOUT GOPAL NAGAR NAGPUR, Nagpur, MH, 440022

REGISTRATION CHARGE

Regn. Number
 MH31FC8548

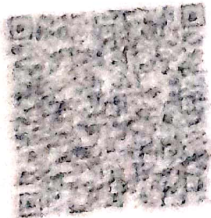

Month-Year of Mfg
 05-2024

Number of Cylinders
 4

Number of Axle

Vehicle Class Motor Cab (LPV)

Maker's Name
 MARUTI SUZUKI INDIA LTD

Model Name
 DZIRE VXI

Colour
 PEARL ARCTIC WHITE

Body Type
 TOURIST TAXI

Seating (in all) / Standing / Sleeper Capacity
 5 0 0

Unladen / Laden / Gross Combination Weight (kg)
 900 / 1335 / 0

Cubic Capacity / Horse Power(BHP/Kw) Wheel Base(mm)
 1197.00 68.44 2450

Financer Name
 CHOLAMANDALAM INV & FIN CO LTD

Registration Authority
 NAGPUR (U)

NT029400522

Form 25A

14MVD02020024



Indian Union Vehicle Registration Certificate
Issued by Government of Maharashtra



Regn. Number
MH49BZ3086

Date of Regn.
05-04-2024

Regn. Validity
As per Fitness

Chassis Number
MBHCZFB3SRB543674

Owner
Serial ①

Engine / Motor Number
K12NP1615818

Owner Name
AARNAV TRAVELS

Son / Wife / Daughter of (In case of Individual Owner)
NA

Fuel
PETROL/CNG

Emission Norms
BHARAT STAGE VI

Address
PROP-MANISH NIMJE PLOT NO 108, NEW NARSALA ROAD N
PANCHMUKHI, HANUMAN MANDIR SURYODAY NAGAR,
Nagpur, MH, 440034

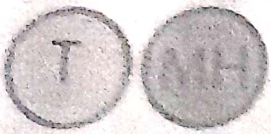

Vehicle Class : Motor Cab (LPV)

Regn. Number
MH49BZ3086

Maker's Name
MARUTI SUZUKI INDIA LTD

NT016900483

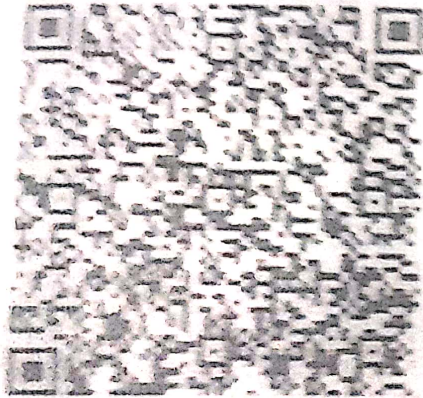

Model Name
TOUR S CNG

Colour
PEARL ARCTIC WHITE

Body Type
TOURIST TAXI

Seating (in all) / Standing / Sleeper Capacity
5 0 0

Month-Year of Mfg.
03-2024

Unladen / Laden / Gross Combination Weight (kg)
970 / 1405 / 0

Number of Cylinders
4

Cubic Capacity / Horse Power(BHP/Kw) Wheel Base(mm)
1197.00 / 88.44 2450

Number of Axle

Financer Name
CHOLAMANDALAM INV & FIN CO LTD

Registration Authority
NAGPUR (EAST)

MH49BZ3086

REGISTRATION