

Regn. No. MH12NX3398

MH6367971

Regd. Owner M/S SUNNY TRAVELS

S/D/W of TRADEEP CHORGE

Purpose DUP

Regn. Date 15/04/2017

Colour ARCTIC WHITE

Fuel DIESEL

Vehicle Class Motor Cab - TR

Body Type RIGID (PASSENGER CAR)

Manufacturer MARUTI SUZUKI INDIA LTD

Chassis No. MA3FJEB1S00A93959

Engine No. 3036236

Model No. MARUTI SWIFT DZIRE LDI BSIV

Hypothecated To

Manufacturing Dt. 03/2017

Seat Capacity 005

No. Of Cyc 04

Unladen Wt 001045

Stand. Capacity 00

Owner Serial 01

Cubic Capacity 001248

Tax Paid Up To See Tax Rcpt

Wheel Base 002430

Regd. Validity See F Cert

R.L.W 001505

Address H.NO-11AT POST RAHATAWADE TALMULSHI DIST
PUNE Pune MH 412205

RTO PUNE
Issuing Authority

Signature Of Issuing Authority

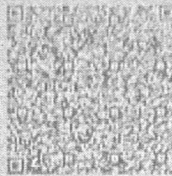

Reliance Commercial Vehicles (Passengers Carrying 4W<6) Package Policy- Schedule

Policy Number: IR2403230610910	Proposal/Coverage No.: R2403230610910
Insured Name: M/SUNNY TRAVELS	Period of Insurance: From 00:00 Hrs on 27-Mar-2023 to Mid Night of 26-Mar-2024
Communication Address & Place of Supply: PROP PRADIP CHORAGE, J 52 MADHAVSHREE SOC DATTAWADI NR VADACHA GANPATI DATTAWADI PUNE CITY, PUNE, MAHARASHTRA, INDIA, 411030	Policy Issuing Branch: A BLOCK HERITAGE HOUSE, GROUND FLOOR B RAMABAI AMBEDKAR ROAD, PUNE, MAHARASHTRA, 411001
Mobile No.: 9422322772	Tax Invoice No. & Date: R2403230610910 & 24 Mar 2023 17:38
Email ID: NA	GSTIN/UIN & Place of Supply: 27AAPPC2419G1ZT

Insured Vehicle Details			
Registration No.	MH12NX3398	Mfg. Month & Year	MAR-2017
Make / Model & Variant	Maruti Suzuki/Swift Dzire & Ldi Bs-iv	CC / HP / Watt	1245
Engine No./Chassis No.	3036236/A93959	LOC Including Driver	5
Type of Body	NA	Total Premium ₹	15078.00
RTO Location	MAHARASHTRA - Pune	Total IDV ₹	325000.00
Manufacturer fully build in	Yes	Hypothecation/Lease	NA
Vehicle Category		Vehicle Usage Type	Others
Vehicle Usage Sub Type			

Insured Declared Value (IDV)			
Chassis IDV ₹	0.0	Non Electrical Accessories ₹	0.0
Body IDV ₹	0.0	CNG / LRG Kit ₹	0.0
Vehicle IDV ₹	325000	Trailer / Side Car ₹	0.0
Electrical / Electronic Accessories ₹	0.0	Total IDV ₹	325000.00

Premium Summary			
Own Damage Premium	Amount (₹)	Liability - Section II	Amount (₹)
Basic OD	3445.65	Basic Liability (TPPD 1)	11852.00
Total Basic Own Damage Premium	3445.65	Total Basic Liability Premium	11852.00
Less:		PA Benefits - Section III	
Deduct 50 % for NCB	-1722.83	Legal Liability to paid driver and/or Conductor and/or cleaner	50.00
Sub Total of Deductions	-1722.83	TOTAL LIABILITY PREMIUM	11902.00
		TOTAL PACKAGE PREMIUM (Sec I + II + III)	13625.00
		CGST (@9.00 %)	1226.00
		SGST (@9.00 %)	1226.00
TOTAL OWN DAMAGE PREMIUM	1722.82		
TOTAL PREMIUM PAYABLE (₹)			16078.00

Subject to I.M.T. Endt. Nos. & Memorandum printed herein/attached hereto. MT 40.00

GSTIN: 27AABCR6747B1ZG

HSN: 997134, Description of services: Motor vehicle Insurance Service

*As per the GST regulations, the amount of GST will not be refunded if the policy / endorsement is cancelled after 30th September of the next financial year.
Consolidated Stamp duty Paid vide Letter of Authorisation NO.LOACSD/562/2023/Validity Period Dt. 10/01/2023 to Dt. 01/12/2023
General Stamp Office, Mumbai ** Not Applicable for the State of Jammu & Kashmir

17A14551 / Santosh Saka

9823093987

santosh.saka@gmail.com

Intermediary Code/Name

Intermediary Contact No.

Intermediary E-mail ID

POS and Aadhaar No. PAN No.

Regn. No. MH12QG1260

MH1248239

Regd. Owner **SUNNY TRAVELS**

S/DW of **NA**

Purpose **NEW / HPA**

Regn. Date **09/04/2018**

Colour **SUPER WHITE**

Fuel **DIESEL**

Vehicle Class **Motor Cab - TR**

Body Type **STATION WAGON**

Manufacturer **TOYOTA KIRLOSKAR MOTOR PVT LTD**

Chassis No. **MBJJB8EM901537591-0318**

Engine No.

Model No. **INNOVA CRYSTA 2.4G (FLT)**

Hypothecated To **BHAGINI NIVEDITA SAHAKARI BANK LTD**

Manufacturing Dt **03.2018**

Seat Capacity **007**

No. Of Cyc **04**

Unladen Wt **001805**

Stand. Capacity **00**

Owner Serial **01**

Cubic Capacity **002393**

Tax Paid Up To **See Tax Rcpt**

Wheel Base **002750**

Regd. Validity **See F Cert**

R.L.W **002430**

Address **PROP PRADIP R CHORAGE S NO 124/2 GANESH
MALA MADHAV SHRI SOC J 52 SINHGAD RD S P
COLLEGE Pune MH 411030**

RTO PUNE

Issuing Authority



Signature Of Issuing Authority

RELIANCE

GENERAL INSURANCE

The Smart

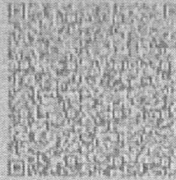

Digitally signed by
Reliance General
Insurance Company
Limited
Date: 2023.04.01

reliancegeneral.co.in
022-4890 3009
1800 3009
74004 22200

Reliance Commercial Vehicles (Passengers Carrying 4W<6) Package Policy- Schedule

Policy Number: RD123323580011543	Proposal/Coverable No: R01042304123
Insured Name: IMSSUNNY TRAVELS	Period of Insurance: From 00:00 Hrs on 03-Apr-2023 to Midnight of 02-Apr-2024
Communication Address & Place of Supply: PROP - PRADIP CHORAGE, J 52, MADHAVSHREE SOC, DATTAWADI NR VADACHA GANPATI DATTAWADI, PUNE CITY, PUNE, MAHARASHTRA, INDIA 411030	Policy Issuing Branch: A BLOCK, HERITAGE HOUSE, GROUND FLOOR, 9, RAMABAI AMBEDKAR ROAD, PUNE, MAHARASHTRA, 411001
Mobile No: 9822322772	Tax Invoice No. & Date: R01042304123 & 01-Apr-2023 10:18
Email ID: NA	GSTIN/UID & Place of Supply: 27AARPC2491G1ZT

Insured Vehicle Details			
Registration No.	MH12QG1280	Mfg. Month & Year	MAR-2018
Make / Model & Variant	Toyota/Innova Crysta & 2.4 G 7 Str	CC / HP / Watt	2393
Engine No./Chassis No.	2GDA179953/MBJJB8EM9015375910318	LCC Including Driver	7
Type of Body	NA	Total Premium ₹	27630.00
RTO Location	MAHARASHTRA - Pune	Total IDV ₹	850000.00
Manufacturer fully build in	Yes	Hypothecation/Lease	NA
Vehicle Category		Vehicle Usage Type	Others
Vehicle Usage Sub Type			

Insured Declared Value (IDV)			
Chassis IDV ₹	0.0	Non Electrical Accessories ₹	0.0
Body IDV ₹	0.0	CNG / LPG Kit ₹	0.0
Vehicle IDV ₹	850000	Trailer / Side Car ₹	0.0
Electrical / Electronic Accessories ₹	0.0	Total IDV ₹	850000.00

Premium Summary			
Own Damage - Section I	Amount (₹)	Liability - Section II	Amount (₹)
Basic OD	12280.80	Basic Liability (TPPD 1)	17225.00
Total Basic Own Damage Premium	12280.80	Total Basic Liability Premium	17225.00
Less:		PA Benefits - Section III	
Deduct 50 % for NCB	-6140.40	Legal Liability to paid driver and/or Conductor and/or cleaner	50.00
Sub Total of Deductions	-6140.40	TOTAL LIABILITY PREMIUM	17275.00
TOTAL OWN DAMAGE PREMIUM	6140.40	TOTAL PACKAGE PREMIUM (Sec I + II + III)	23415.00
		CGST (@9.00 %)	2107.00
		SGST (@9.00 %)	2107.00
TOTAL PREMIUM PAYABLE (₹)			27630.00

Subject to I.M.T. Endt. Nos. & Memorandum printed/herein/attached hereto. IMT 40 22

GSTIN: 27AABCR674B1ZG,

HSN: 997134, Description of services: Motor vehicle Insurance Service

As per the GST regulations, the amount of GST will not be refunded if the policy / endorsement is cancelled after 30th September of the next financial year

Consolidated Stamp duty Paid vide Letter of Authorisation *NO.LGAYCSD/562/2023/(Validity Period Dt.10/01/2023 to Dt.01/12/2023)/117 DT.9 JAN 2023* at General Stamp Office, Mumbai. ** Not Applicable for the State of Jammu & Kashmir

17A44051 / Santosh Saka

9823093987

santosh.saka@gmail.com

Intermediary Code/Name

Intermediary Contact No.

Intermediary E-mail ID

POS UID Aadhaar No. / PAN No.

Limits of liability

PA cover for owner driver under section III CSIR 0.0(a) Under Section II (1)(ii) Policy-Death of or bodily injury to any person so far as it is necessary to meet the requirements of the Motor Vehicle Act, 1988 (b) Under Section II (1)(iii) of the Policy-Damage to property other than property belonging to the insured or held in trust or in the custody of control of the insured up to the limits specified- (TPPD 1 Sum Insured = ₹ 7,50,000/- (TPPD 2 Sum Insured = ₹ 8,000/-)

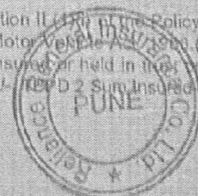

Reliance General Insurance Company Limited, IRDAI Registration No. 103

Registered & Corporate Office: Reliance General Insurance Company Limited, 6th Floor, Oberoi Commerz, International Business Park, Oberoi Garden City 'G', Western Express Highway, Goregaon (East), Mumbai - 400 053.

Corporate Identity No. U66603MH2000PLC123300. UIN: IRDAN103RP0012V02100001. Trade Logo displayed above belongs to Anil Dhanubhai Ambani Ventures Private Limited and used by Reliance General Insurance Company Limited under License: RGI/MCOM/CO/PCV/PS/Ver. 1.3/310118.

An ISO 9001:2015 Certified Company

Regn. No. MH12TV2113

MH14316228

Regd Owner **SUNNY TRAVEL**
S/D/W of **PROP PRADIP CHORAGE**
Purpose **NEW / HPA**
Regn Date **04/02/2022**
Colour **POLAR WHITE 2**
Fuel **PETROL/CNG**
Vehicle Class **Motor Cab - TR**
Body Type **SALOON**
Manufacturer **HYUNDAI MOTOR INDIA LTD**
Chassis No **MALA741CLNM404357**
Engine No **G4LAMM086060**
Model No **XCENT VTVT PRIME T+ CNG**
Hypothecated To **BHAGINI NIVEDITA SAHAKARI BANK LTD**
Manufacturing Dt **01/2022**
Seat Capacity **005**
Stand Capacity **00**
Tax Paid Up To **See Tax Rcpt**
Regd Validity **See F Cert**
Address **J 52 GHARKUL PALLAV BUNGLOW
GANESHMALA SINHGAD ROAD Pune MH 411030**

No Of Cyc **04**
Owner Serial **01**

Unladen Wt **001073**
Cubic Capacit **001197**
Wheel Base **002425**
R L W **001460**

RTO PUNE
Issuing Authority

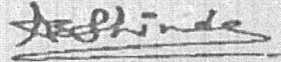
Signature Of Issuing Authority

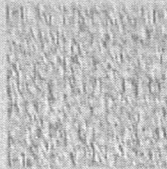

Digitally signed by
Reliance General
Insurance Company
Limited
Date: 2023.01.26

Reliance General Insurance Co. Ltd.
022-4590 5000
1800 3009
74004 22200

Reliance Commercial Vehicles (Passengers Carrying 4W+6) Package Policy - Schedule

Insured Name : M/S SUNNY TRAVELS	Period of Insurance : From 00:00 Hrs on 26 Jan 2023 To 23:59 Hrs on 27 Jan 2023
Communication Address & Place of Supply : PROR, PRADIP CHORAGE, J S2 CHARKUL PALLAV BL, MCG, V. BANESHNALA SINDHIA ROAD, PUNE, PUNE CITY, PUNE, MAHARASHTRA, INDIA 411020	Policy Issuing Branch : A BLOCK, HERITAGE HOUSE, CPD, NILESH / DECAR, RAMADAI AMUL DECAR ROAD, PUNE, MAHARASHTRA, 411001
Mobile No. : 932 920157	Tax Invoice No. & Date : IR20012301859 & 26 Jan 2023 09:31
Email ID : NA	GSTIN/UIN & Place of Supply : MAHARASHTRA

Registration No.	MH12IV2113	Mfg. Month & Year	JAN 2022
Make / Model & Variant	Hyundai/Xcent & 1.2 Vvt Prime I	CC / HP / Watt	1197
Engine No./Chassis No.	G4LANNM086068/MALA741CLNM404367	LCC including Driver	5
Type of Body	NA	Total Premium ₹	20171.00
RTO Location	MAHARASHTRA - Pune	Total IDV ₹	575000.00
Manufacturer fully build in	Yes	Hypothecation/Lease	Dhagin Nivedita Bahadan Sen 11d Pune
Vehicle Category	Taxi	Vehicle Usage Type	Others
Vehicle Usage Sub Type			

Chassis IDV ₹	0.0	Non Electrical Accessories ₹	0.0
Body IDV ₹	0.0	CNG / LPG Kit ₹	0.0
Vehicle IDV ₹	575000	Trailer / Side Car ₹	0.0
Electrical / Electronic Accessories ₹	0.0	Total IDV ₹	575000.00

Own Damage - Section I	Amount(₹)	Liability - Section II	Amount(₹)
Basic OD including Add-on	13710.30	Basic Liability (TPPD I)	13952.00
CNG/LPG Bi-fuel Kit (IMT-25)	207.39	CNG/LPG Bi-fuel Kit (IMT-25)	60.00
Total Basic Own Damage Premium	14007.69	Total Basic Liability Premium	13912.00
Less:		PA Benefits - Section III	
Deduct 20 % for NCB	-1249.04	Legal Liability to paid driver and/or Conductor and/or cleaner	70.00
Sub Total of Deductions	-1249.04	TOTAL LIABILITY PREMIUM	13982.00
Add on Covers Opted		TOTAL PACKAGE PREMIUM (Sec I + II + III)	24721.00
		CGST (@9.00 %)	2225.00
		SGST (@9.00 %)	2225.00
TOTAL OWN DAMAGE PREMIUM	12758.65		
TOTAL PREMIUM PAYABLE (₹)			28171.00

GSTIN : 27AABCR6747B1ZG, HSN : 997134 Description of services : Motor vehicle Insurance Service

As per the GST regulations, the amount of GST will not be refunded if the policy / endorsement is cancelled after 30th September of the next financial year



Subject to I.M.T. Encl. Nos. & Memorandum printed hereon/attached hereto, WY 26 40227

Regn. No. MH12TV2116

MH14307079

Regd. Owner SUNNY TRAVELS

S/D/W of NA

Purpose NEW / HPA

Regn. Date 04/02/2022

Colour PEARL ARCTIC WHITE

Fuel PETROL/CNG

Vehicle Class Motor Cab - TR

Body Type RIGID (PASSENGER CAR)

Manufacturer MARUTI SUZUKI INDIA LTD

Chassis No. MA3EJKD1S00C87373

Engine No. K12MN2424426

Model No. TOUR S STD O CNG

Hypothecated To BHAGINI NIVEDITA SAHAKARI BANK LTD

Manufacturing Date 04/02/2022

Seat Capacity 005

No. Of Cyc 04

Unladen Wt 001045

Stand. Capacity 00

Owner Serial 01

Cubic Capacity 001197

Tax Paid Up To See Tax Rcpt

Wheel Base 002430

Regd. Validity See F Cert

R.L.W 001480

Address PROP PRADIP CHORAGE, SR NO 124/2 GANESH
MALA, MADHAV SHREE SOCIETY J-52, SINHGAD
ROAD Pune MH 411030

RTO PUNE
Issuing Authority

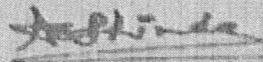
Signature Of Issuing Authority

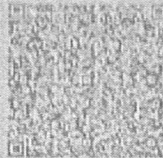

Digitally signed by
Reliance General
Insurance Company
Limited
Date: 2023.01.26

reliancegeneral.co.in
022-4890 3009
1800 3009
74004 22200

Reliance Commercial Vehicles (Passengers Carrying 4W<6) Package Policy - Schedule

Policy Number: RDRELYN8000346	Proposal/Contract No: RP0012301576
Insured Name: M/SSUNNY TRAVELS	Period of Insurance: From 00:00 Hrs on 31-Jan-2023 to Midnight of 30-Jan-2024
Communication Address & Place of Supply: PROP PRADIP CHORAGE SR, NO. 124/2 GANESH MALA MADHAV SHREE SOC J 53 SINHGAD ROAD PUNE PUNE CITY, PUNE, MAHARASHTRA, INDIA. 411030	Policy Issuing Branch: A BLOCK, HERITAGE HOUSE, GROUND FLOOR, RAMABAI AMBEDKAR ROAD, PUNE, MAHARASHTRA, 411001
Mobile No: 9522920157	Tax Invoice No. & Date: R26012301878 & 26-Jan-2023 09:39
Email ID: NA	GST/UIN & Place of Supply: 27AARPC2419G1Z1 and MAHARASHTRA

Insured Vehicle Details			
Registration No.	MH12TV2116	Mfg. Month & Year	JAN-2022
Make / Model & Variant	Maruti Suzuki/Swift Dzire & Tcu- S Cng	CC / HP / Watt	1197
Engine No./Chassis No.	K12MN2424426/MA3EJKD1S00C87373	LCC Including Driver	5
Type of Body	NA	Total Premium ₹	29825.00
RTO Location	MAHARASHTRA - Pune	Total IDV ₹	600000.00
Manufacturer fully build In	Yes	Hypothecation/Lease	Bhagini Nivedita Sahakar Bank Ltd Pune
Vehicle Category	Taxi	Vehicle Usage Type	Others
Vehicle Usage Sub Type			

Insured Declared Value (IDV)			
Chassis IDV ₹	0.0	Non Electrical Accessories ₹	0.0
Body IDV ₹	0.0	CNG / LPG Kit ₹	0.0
Vehicle IDV ₹	600000	Trailer / Side Car ₹	0.0
Electrical / Electronic Accessories ₹	0.0	Total IDV ₹	600000.00

Own Damage - Section I				Liability - Section II			
Basic OD including Add-on	14306.40	Basic Liability (TPPD I)		11852.00			
CNG/LPG Bi-fuel Kit (IMT-25)	310.32	CNG/LPG Bi-fuel Kit (IMT-25)		60.00			
Total Basic Own Damage Premium	14616.72	Total Basic Liability Premium		11912.00			
Less		PA Benefits - Section III					
Deduct 20 % for NCB	-1303.34	Legal Liability to paid driver and/or Conductor and/or cleaner		50.00			
Sub Total of Deductions	-1303.34	TOTAL LIABILITY PREMIUM		11962.00			
Add on Cover/s Opted		TOTAL PACKAGE PREMIUM (Sec I + II + III)		25275.00			
		CGST (@9.00 %)		2275.00			
		SGST (@9.00 %)		2275.00			
Nil Depreciation							
Nil Depreciation (No. of Helmets: 0 &)							
TOTAL OWN DAMAGE PREMIUM	13313.38						
TOTAL PREMIUM PAYABLE (₹)							29825.00

Subject to I.M.T. Endl Nos. & Memorandum printed hereon attached hereto. IMT:25.40.22.7

GSTIN: 27AABCR6747B1Z6
HSN: 997134, Description of services: Motor vehicle Insurance Service

As per the GST regulations, the amount of GST will not be refunded if the policy / endorsement is cancelled after 30th September of the next financial year

Reliance General Insurance Company Limited, IRDAI Registration No. 103
Registered & Corporate Office: Reliance General Insurance Company Limited, 6th Floor, Oberoi Commerz, International Business Park, Oberoi Garden City, Off Western Express Highway, Goregaon (East), Mumbai - 400 053.
Corporate Identity No. U60003MH2000PLC128300. UIN: IRDAN123RP0012V02100001. Trade Logo displayed above belongs to Anil Dhirubhai Ambani Ventures Private Limited and used by Reliance General Insurance Company Limited under License: RGI/MCOM/CO/PCV/RS/ver. 1.3/310118

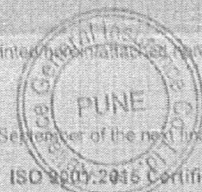

Regn. No. MH12UM3264

MH24110378

Regd. Owner **SUNNY TRAVELS**
S/D/W of **NA**
Purpose **NEW / HPA**
Regn. Date **01/11/2022**
Colour **C/IMPERLWHT**
Fuel **DIESEL**
Vehicle Class **Motor Cab - TR**
Body Type **SALOON**
Manufacturer **MAHINDRA & MAHINDRA LIMITED**
Chassis No **MA1NA2XZXN6K35688**
Engine No **XZNGK79813**
Model No **MAHINDRA BOLERO NEO N10 R**
Hypothecated To **BHAGIN NIVEDITA SAHAKARI BANK LTD**
Manufacturing Dt **10/2/22**
Seat Capacity **007**
Stand Capacity **00**
Tax Paid Up To **See Tax Rept**
Regd. Validity **See F Cert**
Address **SR NO 14247 GANESH MALA MADHAV SHRI
SOCIETY J-52 SINHAGAD ROAD Pune MH 411030**

RTO PUNE
Issuing Authority

No. Of Cye **03**
Owner Serial **01**
Unladen Wt **001600**
Cubic Capacit **001493**
Wheel Base **002680**
R.L.W **002215**

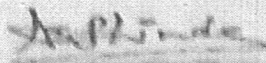
Signature Of Issuing Authority

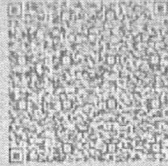

Reliance Commercial Vehicles (Passengers Carrying 4W<6) Package Policy- Schedule

Policy Number: 1701220230020035	Proposal/Covernote No: R17102354001
Insured Name: M/SUNNY TRAVELS	Period of Insurance: From 00:00 Hrs on 21-Oct-2023 to Midnight of 20-Oct-2024
Communication Address & Place of Supply: SR. NO - 1424/2 GANESH MALA, MADHAYSHREE SOC J-52 SINHAGAD ROAD SINHAGAD ROAD PUNE CITY, PUNE, MAHARASHTRA, INDIA 411030	Policy Issuing Branch: A BLOCK, HERITAGE HOUSE, GROUND FLOOR, 8, RAMABAI AMBEDKAR ROAD, PUNE, MAHARASHTRA, 411001
Mobile No: 9422322772	Tax Invoice No. & Date: R17102354001 & 17 Oct 2023 17:09
Email ID: NA	GSTIN/UIN & Place of Supply: 27AARPC2419G1ZT

Insured Vehicle Details		Mfg. Month & Year	
Registration No.	MH12UM3254	CC / HP / Watt	OCT-2022 1493
Make / Model & Variant	Mahindra/Boiero Neo & N10 B56	LCC Including Driver	7
Engine No./Chassis No.	XZNSK79913/MA1NA2XZXN6K35686	Total Premium ₹	41019.00
Type of Body	NA	Total IDV ₹	960000.00
RTO Location	MAHARASHTRA - Pune	Hypothecation/Lease	Bhagini Nivedita Sahakari Bank Ltd, Pune
Manufacturer fully build in	Yes	Vehicle Usage Type	Others
Vehicle Category			
Vehicle Usage Sub Type			

Insured Declared Value (IDV)			
Chassis IDV ₹	0.0	Non Electrical Accessories ₹	0.0
Body IDV ₹	0.0	CNG / LPG Kit ₹	0.0
Vehicle IDV ₹	960000.00	Trailer / Side Car ₹	0.0
Electrical / Electronic Accessories ₹	0.0	Total IDV ₹	960000.00

Premium Summary			
Own Damage - Section I	Amount (₹)	Liability - Section II	Amount (₹)
Basic OD including Add-on	22890.24	Basic Liability (TPPD 1)	13808.00
Total Basic Own Damage Premium	22890.24	Total Basic Liability Premium	13808.00
Less		PA Benefits - Section III	
Deduct 20 % for NCB	-1986.05	Legal Liability to paid driver and/or Conductor and/or cleaner	50.00
Sub Total of Deductions	-1986.05	TOTAL LIABILITY PREMIUM	13858.00
Add on Covers/ Opted		TOTAL PACKAGE PREMIUM (Sec I + II + III)	34762.00
Nil Depreciation		CGST (@9.00 %)	3129.00
Loss of Personal Belongings		SGST (@9.00 %)	3129.00
Key Protect cover			
TOTAL OWN DAMAGE PREMIUM	20904.19		
TOTAL PREMIUM PAYABLE (₹)			41019.00

Subject to I.M.T. Encl. Nos. & Memorandum printed hereon/attached hereto. IMT 40,227.

GSTIN: 27AABCR6747B1ZG.

HSN: 957134, Description of services: Motor vehicle Insurance Service

*As per the GST regulations, the amount of GST will not be refunded if the policy / endorsement is cancelled after 30th September of the next financial year

Consolidated Stamp duty Paid vide Letter of Authorisation "NO.LOA/CSD/73/2023/Validity Period Dt.01/07/2023 to Dt.01/01/2024/3023 Dt. 26 JUN 2023" at General Stamp Office, Mumbai. ** Not Applicable for the State of Jammu & Kashmir

17A14051 / Santosh Saka	9823093987	santosh.saka@gmail.com	
Intermediary Code/Name	Intermediary Contact No.	Intermediary E-mail ID	POS UID Aadhaar No. / PAN No.

Limits of liability : PA cover for owner driver under section III CSIR 0.D(a) Under Section II (1)(i) of the Policy. Death of or bodily injury to any person so far as it is necessary to meet the requirements of the Motor Vehicle Act, 1988. (b) Under Section II (1)(ii) of the Policy-Damage to property other than property belonging to the insured or held in trust or in the custody of control of the insured up to the limits specified- (TPPD 1 Sum Insured - ₹ 7,50,000/-, TPPD 2 Sum Insured - ₹ 5,000/-)

Reliance General Insurance Company Limited, IRDAI Registration No. 103

Registered & Corporate Office: Reliance General Insurance Company Limited, 5th Floor, Oberoi Connetz, International Business Park, Oberoi Garden City, Off Western Express Highway, Goregaon (East), Mumbai - 400 053.

Corporate Identity No. U68603MH2000PLC128300. UIN: IRDAN103RP0012V02100001. Trade Logo displayed above belongs to Anil Dhirubhai Ambani Ventures Private Limited and used by Reliance General Insurance Company Limited under License: RGI/MCOM/CO/PCV/PS/Ver: 1.0/310118.

An ISO 9001:2015 Certified Company

सादर,

विषय :- स्मार्ट प्रकल्पास सेदान श्रेणीतील दोन वाहने उपलब्ध करून देणेबाबत.

वरील विषयाबाबत सविनय सादर करण्यात येते की, स्मार्ट प्रकल्पास स्विफ्ट डिजायर या श्रेणीतील दोन वाहने उपलब्ध करून घेणेबाबतच्या पृष्ठ क्र.०६/टि वरील मान्यतेनुसार मे. सनी ट्रॅव्हल्स यांना पृष्ठ क्र.३१/प प्रमाणे पत्र देण्यात आले आहे.

पृष्ठ क्र. ३३/प व ३५/प वरील मे. सनी ट्रॅव्हल्स यांच्या पत्राचे कृपया अवलोकन व्हावे.

१) पृष्ठ क्र. ३३/प वरील पत्रानुसार त्यांनी सध्या सी.एन.जी. वर चालणा-या वाहनांचे उत्पादन होत असल्याने त्यांचेकडे सन २०१८ मधील उपलब्ध असलेले सी.एन.जी. वर चालणारे वाहन उपलब्ध करून द्यावे अथवा २०१७ मधील डिझेल इंधनावर चालणारी उत्कृष्ट स्थितीतील स्विफ्ट डिजायर उपलब्ध करून द्यावी. याबाबत विचारणा केलेली आहे.

२) पृष्ठ क्र. ३५/प वरील पत्रानुसार वाहन पुरवठा करारनाम्यात नमुद केलेले स्विफ्ट डिजायर वाहन उपलब्ध करून द्यावे अथवा त्याच सेदान श्रेणीतील हुंडाई एक्सॅट हे उत्कृष्ट स्थितीतील वाहन उपलब्ध करून द्यावे. याबाबतही विचारणा केलेली आहे.

मे. सनी ट्रॅव्हल्स यांची पत्रात नमुद केलेल्या दोन्ही वाहनाची पाहणी केली असता २०१७ मधील स्विफ्ट डिजायर व दुसरे वाहन स्विफ्ट डिजायर ऐवजी सेदान श्रेणीतील हुंडाई एक्सॅट हे वाहन स्मार्ट प्रकल्पास उपलब्ध करून देणेबाबत प्रस्तावित करण्यात येत आहे. मान्यता तथा आदेशार्थ सादर. मान्य झाल्यास मे. सनी ट्रॅव्हल्स यांना द्यावयाचे पत्र प्रारूप स्वाक्षरीस्तव सादर.

(अजय पाटील)
तंत्र अधिकारी

(अर्जुन वाघमोडे)
प्रशासकीय अधिकारी

(श्री. ज्ञानेश्वर बोटे)

अतिरिक्त प्रमुख संचालक

अतिरिक्त प्रमुख संचालक

कृषि विभाग

१७/१

मा.बाळासाहेब ठाकरे कृषि व्यवसाय व ग्रामीण परिवर्तन (SMART) प्रकल्प

प्रकल्प समन्वय व व्यवस्थापन कक्ष

शेती महामंडळ बिल्डींग, २७० भांबुर्डा, सेनापती वापट मार्ग, सिंबॉयसीस कॉलेज जवळ, पुणे-४११०१६

फोन नं.०२०-२५६५६५७७ / ७८, ई-मेल-pcmu.smart@gmail.com, वेबसाईट-www.smart-mh.org



जा.क्र. स्मार्ट/पीसीएमयु/प्रशासन/१२५५/२०२२

दि. २५/०४/२०२२.

प्रति,

मे. सनी ट्रॅव्हल्स,
मधुश्री सोसायटी,
जे-५२, गणेश मळा,
सिंहगड रोड, पुणे-३०.

विषय :- स्मार्ट प्रकल्पास सेदान श्रेणीतील दोन वाहने उपलब्ध करून देणेबाबत.

संदर्भ:- १) या कार्यालयाचे पत्र जा.क्र.प्र.व्य.क./स्मार्ट/Hiring Vehicle/१२२०/२०२२

दि.१८.०८.२०२२

२) आपले दि.२२.०८.२०२२ रोजीचे पत्र

३) आपले दि. २४.०८.२०२२ रोजीचे पत्र.

उपरोक्त विषयाबाबत कळविण्यात येते की, संदर्भ क्र. ०१ नुसार स्मार्ट प्रकल्पाकरिता दोन स्विफ्ट डिजायर श्रेणीतील वाहने उपलब्ध करून देणेबाबत कळविण्यात आलेले आहे.

संदर्भ क्र. ०२ नुसार सध्या सी.एन.जी. वर चालणा-या वाहनांचे उत्पादन होत असल्याने आपल्याकडे उपलब्ध असलेले सन २०१८ मधील सी.एन.जी. वर चालणारे वाहन द्यावे अथवा २०१७ मधील उत्कृष्ट स्थितीतील डिझेल इंधनावर चालणारी स्विफ्ट डिजायर उपलब्ध करून द्यावी. याबाबत विचारणा केलेली आहे. तसेच संदर्भ क्र. ०३ नुसार सेदान श्रेणीतील स्विफ्ट डिजायर एवजी हंडाई एक्सॅट हे वाहन उपलब्ध करून द्यावे. याबाबत विचारणा केलेली आहे.

आपणांस निर्देशित करण्यात येते की, सी.एन.जी. वर चालणारे स्विफ्ट डिजायर एवजी सन २०१७ मधील डिझेल इंधनावर चालणारी स्विफ्ट डिजायर तसेच हंडाई एक्सॅट ही दोन वाहने प्रकल्पास उपलब्ध करून द्यावे.

(ज्ञानेश्वर बोटे)

अतिरिक्त प्रकल्प संचालक, स्मार्ट.

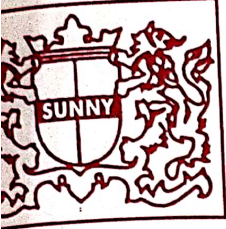

SUNNY TRAVEL

All Types of Cars & Buses on Rent

Madhavshri Soc. J-52, Ganesh Mala, Sinhagad Road, Pune - 411 030.

Mob. 94 22 32 27 72 / 98 60 05 34 46

दि. 24.08.2022

प्रति,
मा. प्रकल्प संचालक,
स्मार्ट, पुणे.
जुने पासपोर्ट कार्यालय,
सेनापती बापट रोड, पुणे.

विषय: वाहन पुरवठा करणेबाबत...

संदर्भ: आपले कार्यालयाशी झालेला दि. 11.10.2021 रोजीचा वाहन पुरवठा करणेबाबतचा करार..

महोदय,

उपरोक्त विषयास अनुसरून सादर की,

संदर्भीय पत्रान्वये आपले कार्यालयास वाहन पुरवठा करणेबाबत करार केलेला असून करारातील अटीनुसार पुरवठा केले जाणारे वाहन हे सन 2018 नंतरचे असणे आवश्यक आहे. परंतु महोदय आम्ही नम्रपणे आपले निदर्शनास आणु इच्छीतो की सद्यस्थितीमध्ये सी. एन. जी. इंधनावर चालणाऱ्या वाहनांचे उत्पादन होत असून आमचेकडे 2018 नंतरचे सी. एन. जी. वर चालणारे वाहन उपलब्ध आहे; परंतु स्मार्ट प्रकल्पाशी झालेल्या चर्चेनुसार सी. एन. जी. वर चालणारे वाहन पुरवठा करावयाचे नसल्याने आपणास 2017 या वर्षातील उत्कृष्ट स्थितीतील डिझेल इंधनावर चालणारे वाहन उपलब्ध करून द्यावे किंवा कसे याबाबत पुढील आदेश व्हावेत ही विनंती .

आपला विश्वासू,

For SUNNY TRAVEL

Chiraj

Proprietor

