

APPROVING AUTHORITY

**BRIEF SPECIFICATION**  
 M.S. FRAMED STRUCTURE  
 FOUNDATION UP TO HARD STRATA  
 SAND FASSED PLASTER EXTERNALLY  
 SMOOTH NEERU PLASTER FINISH INTERNALLY  
 T.W. DOOR & FRAME AND M.S. WINDOWS  
 STEEL TRUSS ROOFING  
 EXTERNAL WALL 0.23 M. THICK

**AREA STATEMENT**

TOTAL AREA OF PLOT	= 468.53 SQ.M
ALLOWABLE BUILT-UP AREA AT G.L.	= 229.76 SQ.M
GROSS BUILT-UP AREA ALLOWABLE	= 449.53 SQ.M
PROPOSED BUILT-UP AREA AT G. FL.	= 88.232 SQ.M
EXTRA HEIGHT	= 44.816
TOTAL BUILT-UP AREA	= 137.848 SQ.M
F.S.I. CONSUMED	= 0.297

**SCHEDULE OF OPENING WAREHOUSE**

M.S. ROLLING SHUTTER	RS1	1.80 X 3.84
M.S. ROLLING SHUTTER	RS2	4.20 X 2.40
M.S. VENTILATOR	V1	0.60 X 0.80

**SCHEDULE OF OPENING SEED PROCESSING UNIT**

M.S. ROLLING SHUTTER	RS1	5.00 X 3.00
M.S. ROLLING SHUTTER	RS2	4.20 X 3.00
BUILDING WINDOW	W1	2.00 X 1.50
M.S. WINDOW	W2	2.00 X 1.80

**PROJECT NAME**  
 PROPOSED CONSTRUCTION FOR -  
 VI. AND SONG AGRO FOOD PRODUCER COMPANY LTD. UNDALE.  
 R/S. NO. - 850A,  
 NEAR UNDALE HIGH SCHOOL, AT - UNDALE,  
 TAL. KARAD, DIST. SATARA.

**LEGENDS**

Plot Boundary	---
Proposed Work	---
Water Line	---
Drainage Line	---

ENGINEER

OWNERS

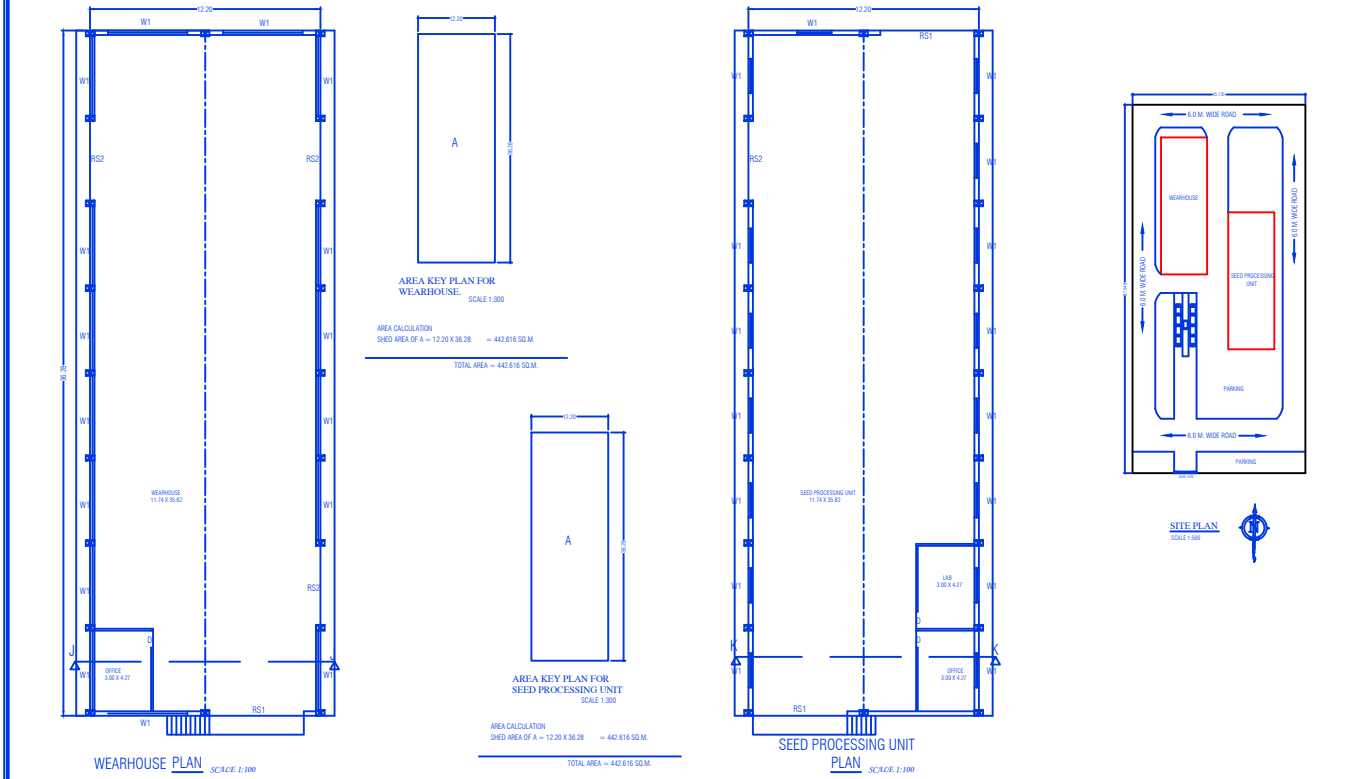
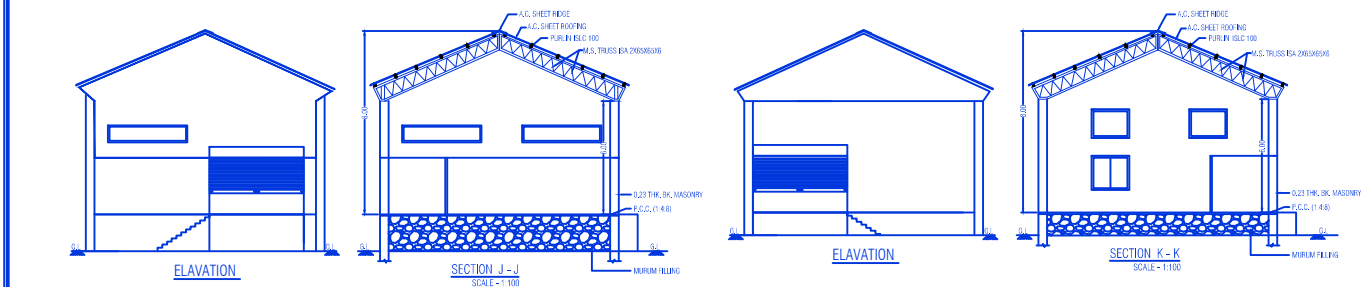

SCALE	DATE	PRG. NO.	JOB NO.	DEALT BY
1:100	18/02/23	4/23	4/23	thumpu

PRODUCED BY AN AUTODESK EDUCATIONAL PRODUCT

PRODUCED BY AN AUTODESK EDUCATIONAL PRODUCT