

GOVERNMENT OF MAHARASHTRA



**ESTIMATE**

**SMART PROJECT**

YEAR : 2021-22

NAME OF WORK

PRAPOSED SHED OF ~~MACHINERY~~ AT DHUNDATOLA Tah.  
GOREGÁON Dist. GONDIA. FOR GOREGAON AGRO PRODUCER  
COMPANY LTD.

Estimate Cost Rs.

20,00,000.00

ESTIMATE

Division :  
Sanction Estimate No. :  
Fund Head :  
Major Head :  
Minor Head :  
Service Head :  
Departmental Head :

PRAPOSED SHED OF ~~MACHINERY~~ AT DHUNDATOLA Tah. GOREGAON Dist. GONDIA. FOR GOREGAON AGRO PRODUCER COMPANY LTD.

Amount in Rs. - 20,00,000.00

Administratively Approved Under :  
No. Dated :  
Technically Sanctioned under  
No. Dated :  
Estimate prepared by :  
Estimate checked by :  
Call of authority :

Shri :-

Shri :-

GENERAL DESCRIPTION  
( ATTACHED SEPARATELY )

GENERAL REPORT AND SPECIFICATION

- 1 NAME OF WORK : PRAPOSED SHED OF ~~MACHINERY~~ AT  
DHUNDATOLA Tah. GOREGAON Dist. GONDIA. FOR  
GOREGAON AGRO PRODUCER COMPANY LTD.
- 2 FUND HEAD :
- 3 ESTIMATED COST : 20,00,000.00
- 4 AUTHORITY :
- 5 NECESSITY :
- 6 PROVISIONS : The following provision one made in the estimate :
- 1 Excavation for foundation in earth, soil of all types, sand,
  - 2 Providing soling using 80 mm size trap metal in 15 cm.
  - 3 Providing and laying in situ cement concrete of 1:4:8
  - 4 Providing and laying in situ Ready Mix cement concrete M-
  - 5 Providing and laying Cast in situ/Ready Mix cement
  - 6 Providing and laying Cast in situ/Ready Mix cement
  - 7 Providing and fixing in position TMT - FE - 500 bar
  - 8 Providing fly ash brick masonry with conventional /
  - 8 Providing internal cement plaster 12mm thick in single
  - 9 Filling in plinth and floors with contractors
  - 10 Providing and applying three coats of water proof cement
  - 11
- 7 RATES & SPECIFICATIONS : The schedule of rates for the year 2021 - 2022 is applicable for Public Works Region, Nagpur as per Circular No. TS/SENAG / SSR / 07 / 2021 dated 06.08.2021 with effect from 06/08/2021

This is to Certify that the detailed estimate of the proposed Shed of **MACHINERY**  
for "Goregaon Agro Producers Co. Ltd., At Dhundatola, Taluka Goregaon, District  
Gondia. (M. S.) are as under ...

Total Estimated cost of the Quantity is	1,745,436.00
+ 12 % for G S T	209,452.00
+ 1 % Electrification	17,454.00
+ Contengencies	10,000.00
	<hr/>
Total	1,982,342.00
+ 1 % for Technical supervision & peroidal charges	17,454.00
	<hr/>
Total Amount Rs.	1,999,796.00
Say Amount Rs.	20,00,000.00

  
**DINESH R. MAKADE**  
(Consulting Civil Engineer)  
Planning, Estimate Valuation  
Regd No CAGHH/R/2021/APL/00108  
Office Near N.M.D College GONDIA  
Mob 9527449339

PRAPOSED SHED OF ~~MACHINERY~~ AT DHUNDATOLA Tah. GOREGAON Dist. GONDIA. FOR GOREGAON AGRO PRODUCER COMPANY LTD.

**ABSTRACT**

No	Item of Work	QTY	RATE	UNIT	AMOUNT
1	Excavation for foundation in earth, soil of all types, sand, gravel and soft murum, including removing the excavated material up to a distance of 50 m. beyond the building area and stacking and spreading as directed, dewatering, preparing the bed for the foundation and necessary back filling, ramming, watering including shoring and strutting etc. SSR 21-22 Item No. 21.02 Sr.No 653 Spec.No.:Bd.A.1 Page No. 259	75.40	193.00	Cum	14552.00
2	Prpviding soling using 80 mm size trap metal in 15 cm. layer including filling voids with Crushed sand/grit, ramming, watering etc. complete. SSR 21-22 Item No.21.40 Sr.No 752 Spec.No.: As directed by Engineer in charge.	27.51	1791.00	Cum	49275.00
3	Providing and laying in situ cement concrete of 1:4:8 proportion with trap/ granite/ quartzite/ gneiss metal in foundation including necessary form work, compacting and curing etc. complete. (with reversible drum type mixer with SCADA with fine aggregate of required specifications) SSR 21-22 Item No.24.01 Sr.No 363 Spec.No.: Bd. E. 1 Page No. 287	12.91	6362.00	Cum	82150.00
4	Providing and laying in situ Ready Mix cement concrete M-20 of trap / granite /quartzite/ gneiss metal for R.C.C. work in foundations like raft, strip foundations, grillage and footings of R.C.C. columns and steel stanchions etc. including balling out water, formwork, laying/pumping cover blocks,compaction and curing roughening the surface if SSR 21-22 Item No. 25.11 Sr.No 857 Spec.No.: Bd.F.3 Page No. 298 and B.7, Page No.38	8.12	7246.00	Cum	58820.00
	Providing and laying Cast in situ/Ready Mix cement concrete M-20 of trap / granite /quartzite/ gneiss metal for R.C.C. columns as per detailed designs and drawing or as directed including centering, formwork, cover blocks, laying/pumping, compaction finishing the formed surfaces with cement mortar 1:3 of sufficient minimum thickness to give a smooth and even surface or roughening if special finish is to be provided and curing etc. complete,(Excluding reinforcement and structural steel).with fully automatic micro processor based PLC with SCADA enabled reversible Drum SSR 21-22 Item No. 25.31 Sr.No 877 Spec.No.: Bd.F.5 Page No. 300 and B.7, Page.No. 38	9.21	13567.00	Cum	124922.00

  
**DINESH R. MAKADE**  
 (Consulting Civil Engineer)  
 Planning, Estimate Valuation  
 Regd No CAGHH/R/2021/APL/00108  
 Office Near N.M.D College- GONDIA  
 Mob 9527449339

No	Item of Work	QTY	RATE	UNIT	AMOUNT
	Providing and laying Cast in situ/Ready Mix cement concrete M-20 of trap / granite /quartzite/ gneiss metal for R.C.C. beams and lintels as per detailed designs and drawings or as directed including centering, formwork, cover blocks, laying/pumping, compaction and roughening the surface if special finish is to be provided and curing etc. complete. (Excluding reinforcement and structural steel). with fully automatic micro processor based PLC with SSR 17-18 Item No. 26.23 Sr.No 948 Spec.No :Bd. F. 12 Page No. 304 and B-7, Pg 38	15.67	12063.00	Cum	189046.00
	Providing and laying Cast in situ/Ready Mix cement concrete M-20 of trap/ granite/ quartzite/ gneiss metal for R.C.C. chajja as per detailed design and drawings including steel centering, formwork, cover blocks compacting , curing , finishing and roughening the surface if special finish is to be provided and curing complete. (Excluding reinforcement and structural steel).with fully automatic micro processor based PLC with SCADA enabled reversible Drum Type SSR 17-18 Item No. 26.05 Sr.No 782 Spec.No :Bd.F.9 Page No. 303 and B.7, Page No.38	0.60	13691.00	Cum	8149.00
	Providing and fixing in position TMT - FE - 500 bar reinforcement of various diameters for R.C.C. pile caps, footings, foundations, slabs, beams columns, canopies, staircase, newels, chajjas, lintels, parades, copings, fins, arches etc. as per detailed designs, drawings and schedules. including cutting, bending, hooking the bars, binding with wires or tack welding and supporting as required complete.  SSR 21-22 Item No. 26.33 Sr.No 959 Spec.No :Bd.F.17, Page No. 306	2.61	71953.00	MT	187593.00
	Providing fly ash brick masonry with conventional / I.S.12894:1990 of size 19 cm x 9 cm x 9 cm ) type fly ash bricks in C.M. 1:6 in foundation and plinth including bailing out water manually striking joints, racking out joints watering and scaffolding etc. complete  SSR 21-22 Item No. 27.12 Sr.No 1053 Spec.No.As director by engineer in charge and BDG- 2 and 5	18.09	7211.00	Cum	130437.00
	Providing fly ash brick masonry with conventional/ I.S. 12894:1990 of size 19 cm x 9 cm x 9 cm )type bricks in cement mortar 1:6 in superstructure including striking joints, racking out joints, watering and scaffolding etc. Complete  SSR 21-22 Item No. 27.12 Sr.No 1053 Spec.No.As director by engineer in charge and BDG- 2 and 5	41.74	7427.00	Cum	309967.00
	Filling in plinth and floors with contractors material/brought from outside and approved by Engineer incharge in layers of 45 cm to 20 cm including watering and compaction etc. complete..	114.21	770.00	Cum	87941.00

0	Item of Work	QTY	RATE	UNIT	AMOUNT
	SSR 21-22 Item No. 21.37 Sr.No 749 Spec.No.:Bd.A.11 Page No. 263				
	Providing internal cement plaster 12mm thick in single coat in cement mortar 1:5 without neeru finish to concrete or brick surfaces, in all positions including scaffolding and curing etc. complete. SSR 21-22 Item No.32.03 Sr.No 1123 Spec.No.Bd. L.2 Page No. 368	181.46	266.00	Sqm	48268.00
	Providing and fixing rolling shutter fabricated from steel laths of minimum thickness 0.9 mm with lock plate of 3.15 mm thickness reinforced with 35 x 35 x 5 mm angle section fitted with sliding bolts and handles for both sides, deep M.S. channel section of depth and thickness not less than 65 mm and 3.15 mm respectively with hold fast arrangements, M.S. Bracket plate 300 x 300 x 3.15 mm SSR 21-22Item No.40.01 Sr.No 1211 Spec.No.:Bd.U.1 Page No. 537	15.36	4730.00	Sqm	72653.00
	Providing and fixing steel ventilator fully glazed partly fixed as per detailed drawing without hot dip zinc coating including fabricating glazing with plain / obscured glass panes 5 mm thick and approved type and quality and iron oxidized fixtures and fastening oil paint 2 coats etc. complete. SSR 21-22Item No.39.09 Sr.No 1211 Spec.No.:BD-T-34 Page Number 499	7.20	3090.00	Sqm	22248.00
	Providing and applying three coats of water proof cement paint of approved manufacture and of approved colour to new plastered surfaces including scaffolding if necessary, cleaning and preparing the surface, watering for two days etc. complete. SSR 21-22 Item No. 35. 13Sr.No 969 Spec.No.: Bd.0.8 Page No. 406	181.46	74.00	Sqm	13428.00
	Providing and laying cement concrete flooring 40mm thick with M20 cement concrete laid to proper level and slope in alternate bays, including compaction, filling joints, marking lines to give appearance of tiles of 30cm x 30cm or other size laid diagonally/square etc. finishing smooth (with extra cement) in any colour as directed and Curing etc. complete. With Crushed sand VSI Grade  SSR 21-22 Item No.31.11 Spec.No.: Bd.O.8/Page No.406	95.17	538.00	Sqm	51204.00
	Providing and fixing corrugated galvanised iron sheets of 0.63mm thick (24 B.W.G.) for roofing without wind tiles including fastening with galvanised iron screws and bolts, lead and bitumen washers as per drawing etc. complete.(Weight of 5.5 Kilogram/sq.m.).  SSR 21-22 Item No.38.04 Spec.No.: Bd.O.8/Page No.406	129.76	816.00	Sqm	105883.00

Item of Work	QTY	RATE	UNIT	AMOUNT
Providing structural steel work in trusses, other similar trussed purlins and members with all bracing, gusset plates etc. as per detailed designs and drawings or as directed including cutting, fabricating, hoisting, erecting fixing in position, Making riveted/ bolted/ welded connection and one coat of anticorrosive paint and over it 2 coats of oil painting approved quality and shade etc. complete. SSR 21-22 Item No. 23.04 Spec.No.: Bd.0.8 Page No. 406	1.30	105909.00	MT	137662.00
Add For Testing Frequency (as per statement)				8015.00
Add For Royltee Frequency (as per statement)				43203.00
Total Cost Amount				1745436.00

  
**DINESH R. MAKADE**  
 (Consulting Civil Engineer)  
 Planning, Estimate Valuation  
 Regd No CAGHH/R/2021/APL/00108  
 Office Near N.M.D College- GONDIA  
 Mob 9527449339





No.	Item of Works	No.	L	B	D	QTY.	UNIT	
9	Providing fly ash brick masonry with conventional / I.S.12894:1990 of size 19 cm x 9 cm x 9 cm ) type fly ash bricks in C.M. 1:6 in foundation and plinth including bailing out water manually striking joints, racking out joints watering and scaffolding etc. complete							
		2	12.95	0.23	1.20	7.15		
		2	8.08	0.23	1.20	4.46		
		Steps	1	3.00	0.90	1.20	3.24	
		1	3.00	0.60	1.20	2.16		
		1	3.00	0.30	1.20	1.08		
					Qty.	18.09	Cum.	
10	Providing fly ash brick masonry with conventional/ I.S. I.S.12894:1990 of size 19 cm x 9 cm x 9 cm )type bricks in cement mortar 1:6 in superstructure including striking joints, raking out joints, watering and scaffolding etc. Complete							
		2	12.95	0.23	4.58	27.28		
		2	8.08	0.23	4.72	17.54		
		Rsh.	-1	2.56	0.23	3.00	-1.77	
		V	-8	1.20	0.23	0.60	-1.32	
							Qty.	41.74
11	Filling in plinth and floors with contractors material/brought from outside and approved by Engineer incharge in layers of 15 cm to 20 cm including watering and compaction etc. complete..							
		Godown	1	12.49	7.62	1.20	114.21	
						Qty.	114.21	Cum
12	Providing internal cement plaster 12mm thick in single coat in cement mortar 1:5 without neeru finish to concrete or brick surfaces, in all positions including scaffolding and curing etc. complete.							
						2 / 0.23 Times Of Item No. 10	181.46	
						Qty.	181.46	Sqm
13	Providing and fixing rolling shutter fabricated from steel laths of minimum thickness 0.9 mm with lock plate of 3.15 mm thickness reinforced with 35 x 35 x 5 mm angle section fitted with sliding							
		Rsh.	2	2.56	--	3.00	15.36	
						Qty.	15.36	Sqm

It. No.	Item of Works	No.	L	B	D	QTY.	UNIT	
14	Providing and fixing steel ventilator fully glazed partly fixed as per detailed drawing without hot dip zinc coating including fabricating glazing with plain / obscured glass panes 5 mm thick	10	1.20		0.60	7.20		
						Qty.	7.20 Sqm	
15	Providing and applying three coats of water proof cement paint of approved manufacture and of approved colour to new plastered surfaces including scaffolding if necessary, cleaning and preparing the surface, watering for two days etc. complete.							
	As Per Item No. 13 External Sides Only "A"					181.46		
						Qty.	181.46 Sqm	
16	Providing and laying cement concrete flooring 40mm thick with M20 cement concrete laid to proper level and slope in alternate bays, including compaction, filling joints, marking lines to give appearance of tiles of 30cm x 30cm or other size laid diagonally/square etc. finishing smooth (with extra cement) in any colour							
	Godown	1	12.49	7.62		95.17		
						Qty.	95.17 Sqm	
17	Providing and fixing corrugated galvanised iron sheets of 0.63mm thick (24 B.W.G.) for roofing without wind tiles including fastening with galvanised iron screws and bolts, lead and bitumen washers as per drawing etc. complete. (Weight of 5.5 Kilogram/sq.m.).							
	Roofing	2	12.95	5.01		129.76		
						Qty.	129.76 Sqm	
18	Providing structural steel work in trusses, other similar trussed purlins and members with all bracing, gusset plates etc. as per detailed designs and drawings or as directed including cutting, fabricating, hoisting, erecting fixing in position. Making riveted/ bolted/ welded	10 Kg per Sq. Mt. Of Covered Area						
		10	129.76			1297.59		
						Total Qty	1297.59 Kg	
						Total Qty	1.300 MT	

  
DINESH R. MAKADE

(Consulting Civil Engineer)

Planning, Estimate Valuation

Regd No CAGHH/R/2021/APL/00108

Office Near N.M.D College-GONDIA

Mob 9527449339

**MATERIAL TESTING STATEMENT**

It. No.	Item of work	Total Qty.	Unit	Test Details			Testing Amount	Total Amount
				Test Required	Frequency	No of Test		
2	Providing soiling using 80 mm size trap metal in 15 cm. layer including filling voids with Crushed sand/grit, ramming, watering etc. complete.	27.51	Cum.					
3	Providing and laying in situ cement concrete of 1:4:8 proportion with trap/ granite/ quartzite/ gneiss	12.91	Cum.					
4	Providing and laying in situ Ready Mix cement concrete M-20 of trap / granite /quartzite/ gneiss	8.12	Cum.	Water Absorption, Specific Gravity, Impact Value / Crushing Value	1 Test for 200 cum	1	2600.00	2600.00
5	Providing and laying Cast in situ/Ready Mix cement concrete M-20 of trap / granite /quartzite/ gneiss	9.21	Cum.					
6	Providing and laying Cast in situ/Ready Mix cement concrete M-20 of trap / granite /quartzite/ gneiss	15.67	Cum.					
		73.42						
	<b>BRICKS Test</b>	59.82	Water Absorption, Compressive Strength, Efflorescence.	(Set of 5 Bricks)	1	2175.00	2175.00	
	<b>STEEL BAR TESTING</b>	2.61	(Tensile strength, %, Elongation, Yield Stress, Weight-Per Meter, Bend / Re bend Test, Proof Stress.)	(Set of 3 Bars)	1	1170.00	1170.00	
	<b>Cement Concrete Cube Compressive Strength</b>	33.00	Cum.	3 set	3	690.00	2070.00	
						<b>Total Rs.</b>	<b>8015.00</b>	

*(Signature)*

**DINESH R. MAKADE**

(Consulting Civil Engineer)  
 Planning, Estimate Valuation  
 Regd. No. CAGHR/R/2021/AP/L/00108  
 Office: Near N. N. N. ...

ROYALTY CHARGES

It. No.	Item of work	SSR It. No. / Sr. No	Qty.	Transportation Charges				Amount of Royalty @ 237.37/m <sup>3</sup>	Amount of Royalty @ 216.18/m <sup>3</sup>	Rate Addopted	Unit
				Sand / Murum Consumption	Qty.	Meta/Bric ksl/ Consumption	Qty				
2	Providing soling using 80 mm size trap metal in 15 cm. layer including filling voids with Crushed sand/grit, ramming, watering etc. complete.	21.40	27.51	0.00	0.00	1.00	27.51	0.00	5947.71	5948	Cum.
3	Providing and laying in situ cement concrete of 1:4:8 proportion with trap/ granite/ quartzite/ gneiss metal in foundation including necessary form work, compacting and curing etc.	11.01	12.91	0.470	6.07	0.70	9.04	1440.58	1954.02	3395	Cum.
4	Providing and laying in situ Ready Mi cement concrete M-20 of trap / granite /quartzite/ gneiss metal for R.C.C. work in foundations	25.11	8.12	0.425	3.45		0.00	818.92	0.00	819	Cum.
5	Providing and laying Cast in situ/Ready Mix cement concrete M-20 of trap / granite /quartzite/ gneiss metal for R.C.C. columns as	25.31	9.21	0.425	3.91		0.00	928.90	0.00	929	Cum.
6	Providing and laying Cast in situ/Ready Mix cement concrete M-20 of trap / granite /quartzite/ gneiss metal for R.C.C. beams and lintels as per detailed designs and drawings or	25.50	15.67	0.425	6.66		0.00	1580.98	0.00	1581	Cum.
7	Providing and laying Cast in situ/Ready Mix cement concrete M-20 of trap/ granite/ quartzite/ gneiss metal for R.C.C. chajja as per detailed design and drawings including steel centering,	26.05	0.60	0.425	0.25		0.00	60.05	0.00	60	Cum.
9	Providing fly ash brick masonry with conventional /I.S.12894:1990 of size 19 cm x 9 cm x 9 cm ) type fly ash bricks in C.M. 1:6 in foundation and plinth including bailing out water	27.13	18.09	0.320	5.79		0.00	1373.98	0.00	1374	Cum.

Sl. No.	Item of work	Bill H. No. / Br. No.	Qty.	Rate / Murrn Consump tion	Qty.	Material Consump tion	Qty.	Amount of Royalty @ 237.37/m3	Amount of Royalty @ 216.18/m3	Rate Adopted	Unit
10	Providing fly ash brick masonry with conventional/ I.S. 12894:1990 of size 19 cm x 9 cm x 9 cm )/type bricks in cement mortar 1:6 in superstructure including striking joints,	27.14	41.74	0.320	13.36		0.00	3170.14	0.00	3170	Cum.
11	Filling in plinth and floors with approved excavated material in 15cm. to 20cm. layers including watering and compacting etc. complete.	21.37	114.21	1.000	114.21	0.00	0.00	0.00	24918.02	24918	Cum.
12	Providing internal cement plaster 12mm thick in single coat in cement mortar 1:5 without neeru finish to concrete or brick surfaces, in all positions including scaffolding and curing etc. complete.	32.03	181.46	0.015	2.72	0.00	0.00	0.00	593.85	594	Cum.
14	Providing and laying cement concrete flooring 40mm thick with M20 cement concrete laid to proper level and slope in alternate bays, including compaction, filling joints, marking lines to give appearance of tiles of 30cm x 30cm or other size laid diagonally/square etc. finishing smooth (with extra cement) in any colour as directed and Curing etc. complete. With Crushed sand VSI Grade	33.11	95.17	0.020	1.90	0.00	0.00	0.00	415.30	415	Cum.
	<b>Total Rs.</b>								<b>43203.00</b>		<b>Cum.</b>

**DINESH R. MAKADE**

(Consulting Civil Engineer)  
Planning, Estimate Valuation

Regd No CAGHH/R/2021/A/P/00108

Office Near N.M.D College, GONDIA,

Mob 9527449339





Sl. No.	Item of work	No. / Sr. No	S.S.R Rate	Deduct Rs. 120 Scada	Sand / Murrum			Metal/Sheet/Stone/Tile/pc			Cement/Steel			Sub Total	Rate Adopted	U	
					Qty.	Rate	Amount	Qty.	Rate	Amount	Qty.	Rate	Amount				
11	Filling in plinth and floors with contractors material/brought from outside and approved by Engineer incharge in layers of 15 cm to 20 cm including watering and compaction etc. complete.	21.37	550.00		1.000	220.06	220.06							770.06	770	Cu	
12	Providing internal cement plaster 12mm thick in single coat in cement mortar 1:5 without neeru including scaffolding and curing etc. complete.	32.03	257.00		0.015	524.85	7.87					0.09	8.73	0.79	265.66	266	Sq
13	Providing and fixing rolling shutter fabricated from steel laths of minimum thickness 0.9 mm with lock plate of 3.15 mm thickness reinforced with 35 x 35 x 5 mm angle section filled with sliding	39.25	4730.00											4730.00	4730	Sq	
14	Providing and fixing steel ventilator fully glazed partly fixed as per detailed drawing without hot dip zinc coating including fabricating glazing with plain / obscured glass panes 5 mm thick	39.29	3090.00											3090.00	3090	Sq	
15	Providing and applying three coats of water proof cement paint of approved manufacture and of approved colour to new plastered surfaces including scaffolding if necessary, cleaning and	35.13	74.00											74.00	74	Sq	
16	Providing and laying cement concrete flooring 40mm thick with M20 cement concrete laid to proper level and slope in alternate bays, including compaction, filling joints, making	33.11	510.00		0.020	524.85	10.50	0.030	489.23	14.68	0.334	8.73	2.91	538.09	538	Sq	
17	Providing and fixing corrugated galvanised iron sheets of 0.63mm thick (24 B.W.G.) for roofing without wind tiles including fastening with galvanised iron screws and bolts, lead and	38.04	816.00											816.00	816	Sq	
18	Providing structural steel work in trusses, other similar trussed purlins and members with all bracing, gusset plates etc. as per detailed designs and drawings or as directed including	23.04	105909.00											105909.00	105909	N	

**DINESH R. MAKADE**

(Consulting Civil Engineer)

Planning, Estimate Valuation

Regd No CAGHH/R/2021/APL/00108

Office Near N.M.D College - GONDIA

Mob 9527449339

*(Signature)*

PRAPOSED SHED OF MACHINERY AT DHUNDATOLA Tah. GOREGAON Dist. GONDIA. FOR GOREGAON AGRO PRODUCER COMPANY LTD.

LEAD STATEMENT

Sr. No.	Name of Materials	Source of Supply	Lead in Km	Carting Charges	Total Rate Adopted	Unit
1	H. B. Metal	Chirchalband	24.00	468.85	468.85	Cum.
2	C.B. Metal	Chirchalband	24.00	489.23	489.23	Cum.
3	Bricks	Goregaon	7.00	562.14	0.56	Nos
4	Cement	Goregaon	7.00	174.55	8.73	Bag
5	Steel	Goregaon	7.00	174.55	174.55	MT
6	Sand	Satona	29.00	524.85	524.85	Cum.
7	Tiles	Goregaon	7.00	17.50	17.50	Sqm
8	Murum	Local	5.00	220.06	220.06	Sqm

  
**DINESH R. MAKADE**  
(Consulting Civil Engineer)  
Planning, Estimate Valuation  
Regd No CAGHH/R/2021/APL/00108  
Office Near N.M.D College, GONDIA  
Mob 9527449339

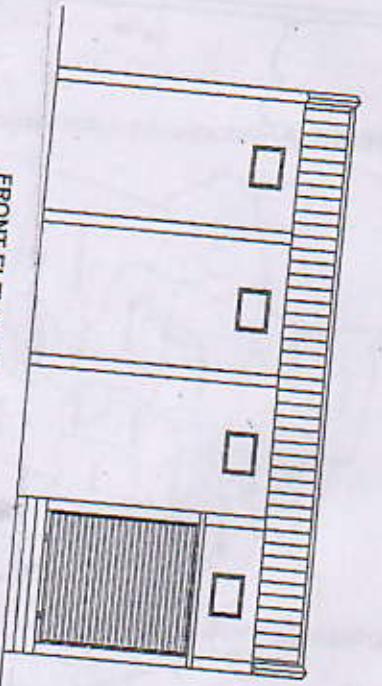

FRONT ELEVATION

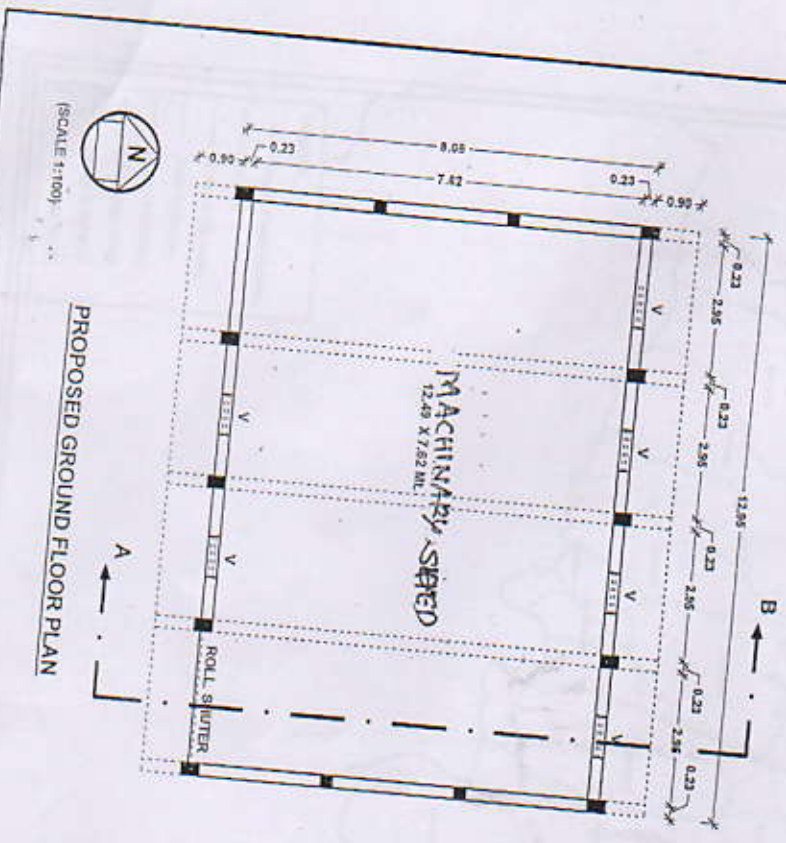
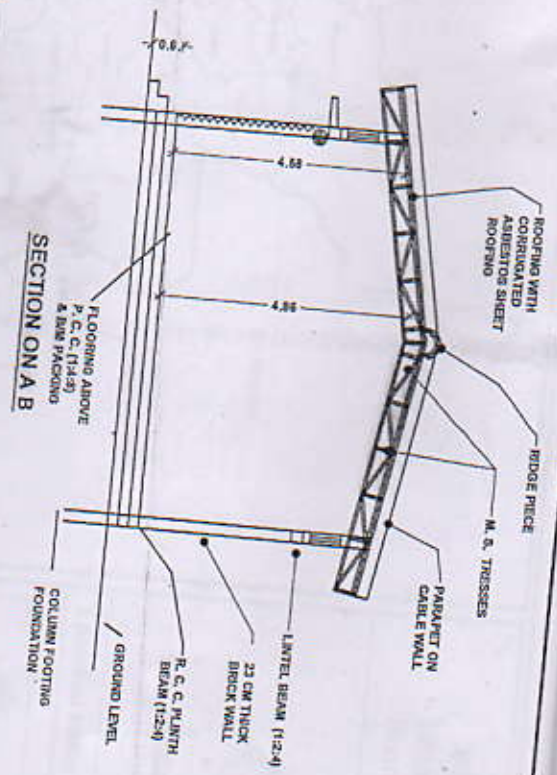

PROPOSED GROUND FLOOR PLAN

PLAN OF THE PROPOSED SHED OF  
**MACHHMARY**  
 FOR GOREGAON AGRO PRODUCERS CO. LTD.  
 AT. DHUNDATOLA, TALUKA GOREGAON, DISTRICT GONDIA (M. S.)

**AREA STATEMENT**

- 1. TOTAL LAND AREA = H. R. = Sq. ML.
- 2. PROPOSED GODOWN BHP AREA = 104.63 Sq. ML.

**OPENINGS**

- 1. ROLL SHUTTER 2.58 X 3.00 ML
- 2. V. VENT. 0.75 X 0.50 ML.

APPLICANT / PRESIDENT

**DINESH R. MAKADE**  
 (Consulting Civil Engineer)  
 ENGINEER SIGNATE Valuation

Regd No. CA/GH/R/2021/APL/00108  
 Office Near N.M.D. College, GONDIA

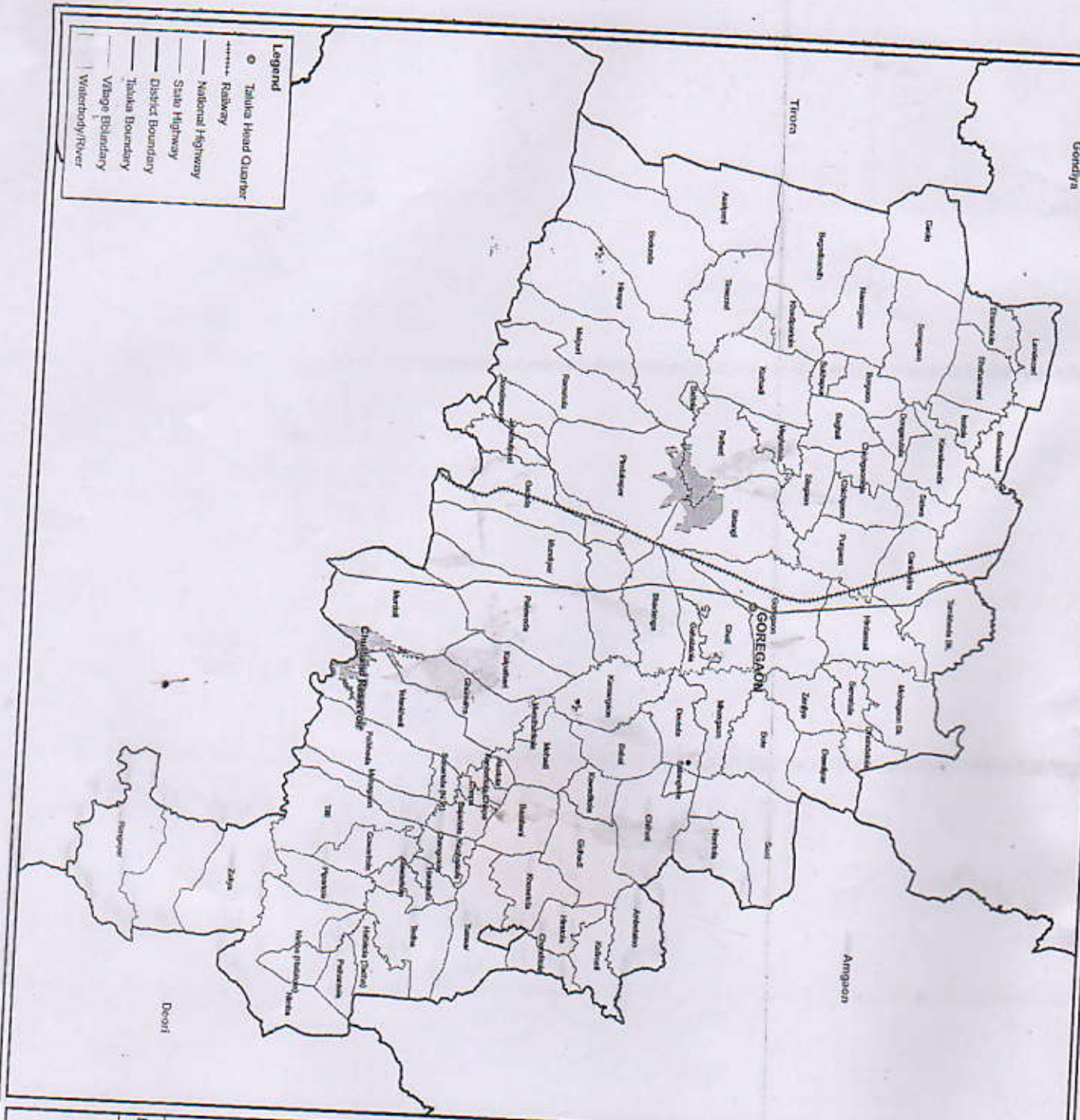

**Village Map**  
**Taluka: Goregaon**  
**District: Gondiya**



**Location Index**

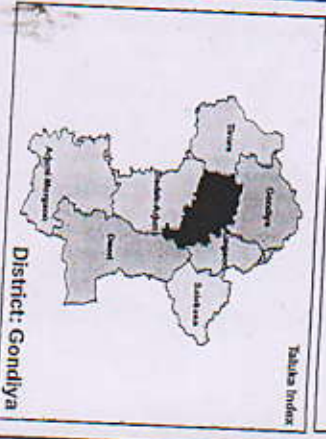
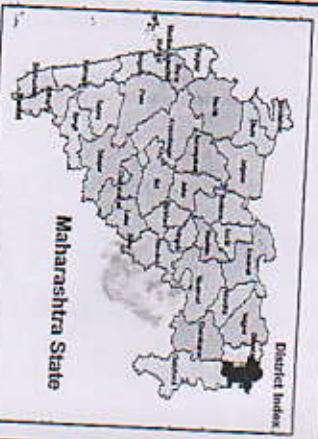

**Data Source:** Village maps from Land Record Department, GOM. Waterbody/River from Satellite Imagery.

**Generated By:**  
 Maharashtra Remote Sensing Applications Centre  
 Autonomous Body of Planning Department,  
 Government of Maharashtra, VIT Campus,  
 South Ambazari Road, Nagpur 440 010